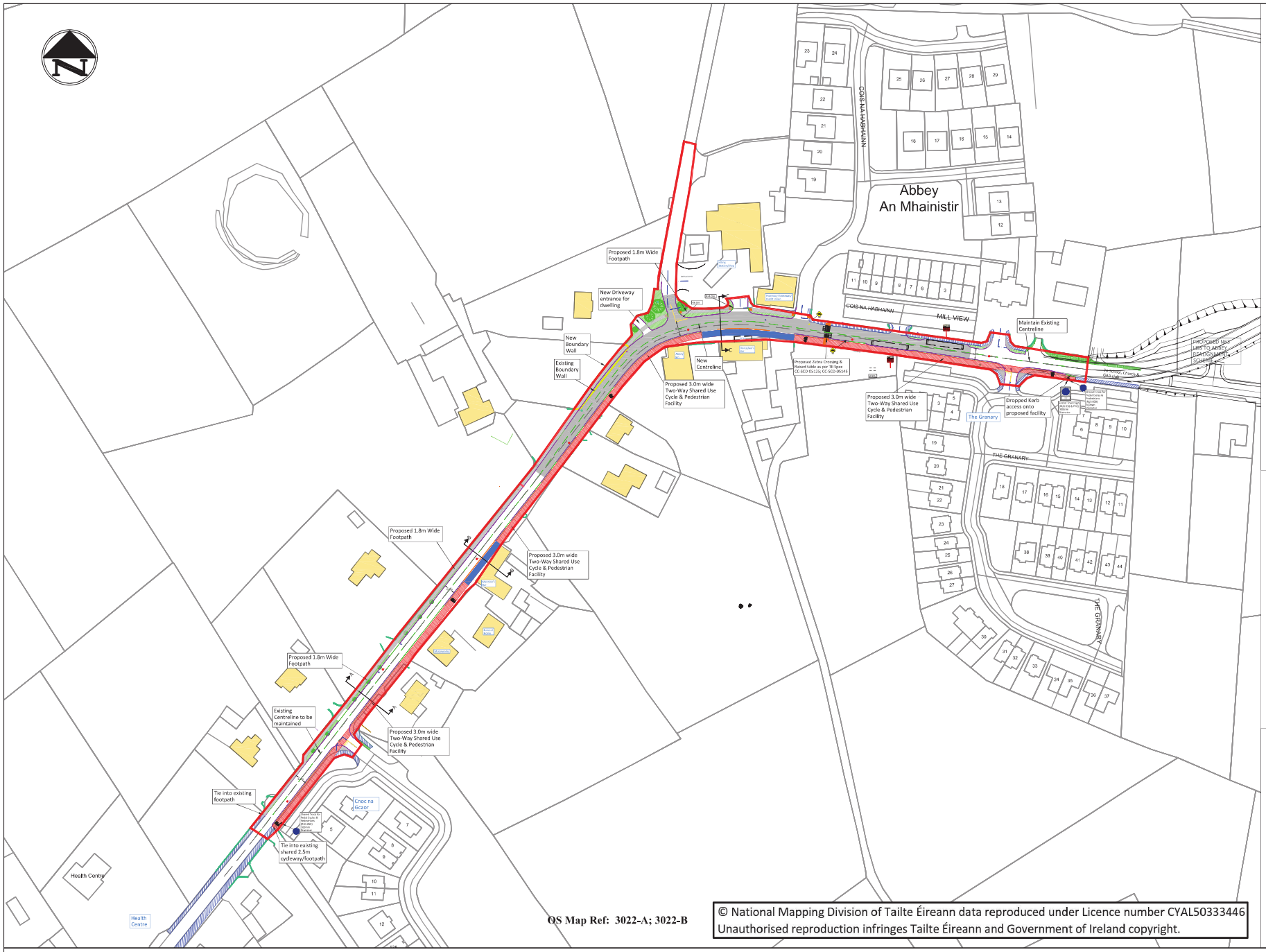

© National Mapping Division of Tailte Éireann data reproduced under Licence number CYAL50333446
Unauthorised reproduction infringes Tailte Éireann and Government of Ireland copyright.

KEY:

- Proposed 3.0m wide Raised Shared surface
- Proposed 3.0m wide Un-Raised Shared surface
- Proposed Footpath 1.8 wide
- Proposed Resurfacing
- Proposed Green Area
- Proposed Raised Kerb
- Proposed Dropped Kerb/Ramped Kerb
- Proposed Double Kerb
- Proposed Centreline
- Proposed Road Markings
- Proposed Tactile Paving
- Proposed Boundary
- Boundary Wall to be removed
- Existing Footpath
- Existing Green Area
- Existing Centreline
- Existing Road Markings
- Existing Boundary Wall
- Existing Fence
- Existing Watermain/Sluice Valve
- Existing Fire Hydrant
- Existing Street Lighting
- Existing EIR Manhole

Site Boundary

An Roinn Iompair
Department of Transport

GALWAY NATIONAL ROADS PROJECT OFFICE

Comhairle Chontae na Gaillimhe
Galway County Council

National Roads Project Office,
Galway County Council,
Corporate House,
Ballybrit Business Park,
Galway

REVISION:	MADE BY:	DATE:

PROJECT	N63 Abbeyknockmoy Active Travel		
COMPONENT:	Part 8 Planning Drawings		
TITLE:	Site Layout		
DRAWN BY: PW	SCALE @ A1: 1:1000 SCALE @ A3: 1:2000	DATE: November 2023	
CHECKED BY:	DRAWING NO.: P8-N63AT-SL-01	REV:	